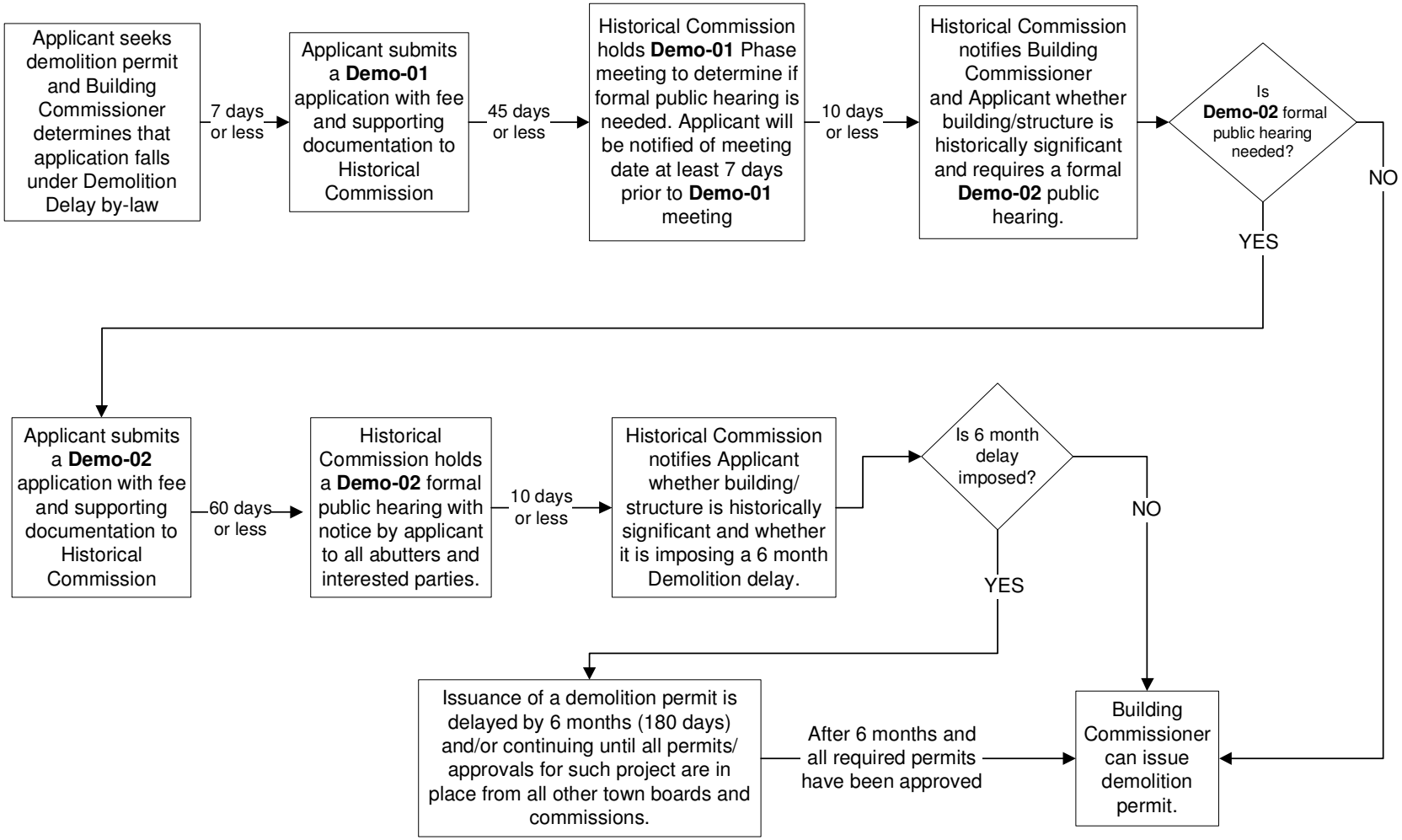Town of Canton
Demolition Delay ByLaw Application Process